

MMDA [A]/PP No. /
 C.No. A/10872/89
 Assl.
 Scrutiny
 PART
 PART I
 A.P. 1-9-89 D.P.

SIDE ELEVATION

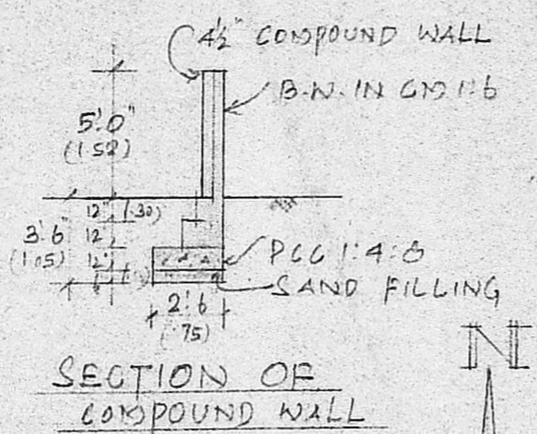
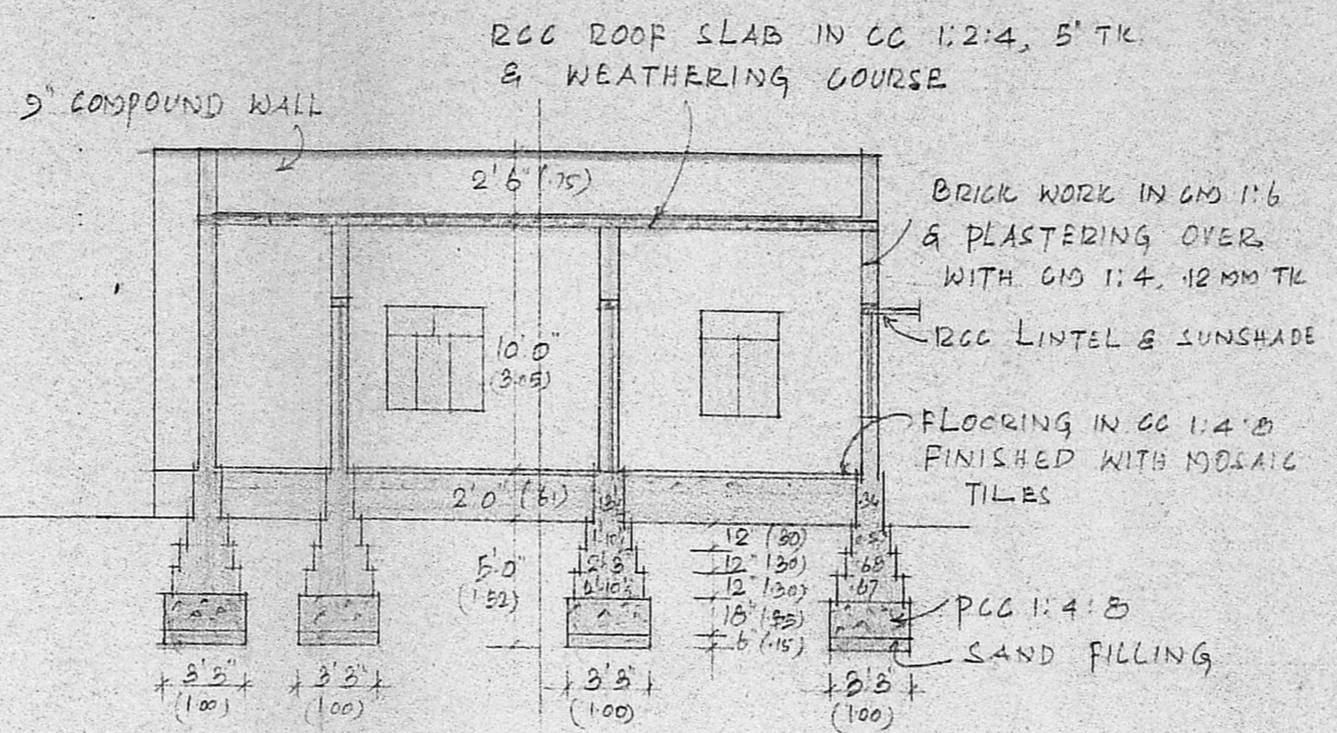
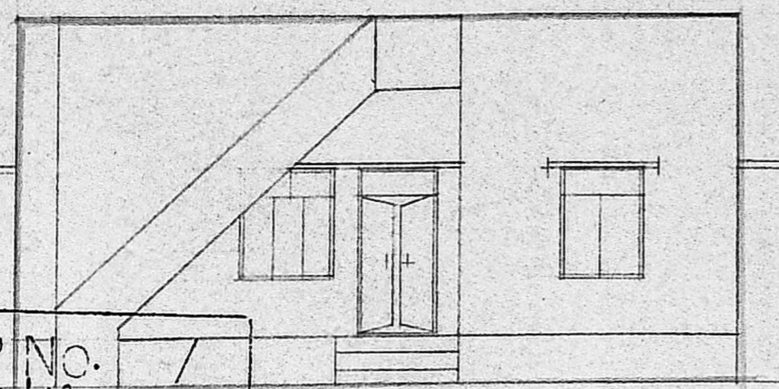

SECTION OF COMPOUND WALL

SECTION ON A-B

Imposter - 25

Planning Permit No. A/939/89
APPROVED
 Subject to the conditions in this office letter.
 A/10872/89 16-9-89
 O/c. G. Vijayarajulu
 16.9.89
**FOR MEMBER SECRETARY
 MADRAS METROPOLITAN
 DEVELOPMENT AUTHORITY**

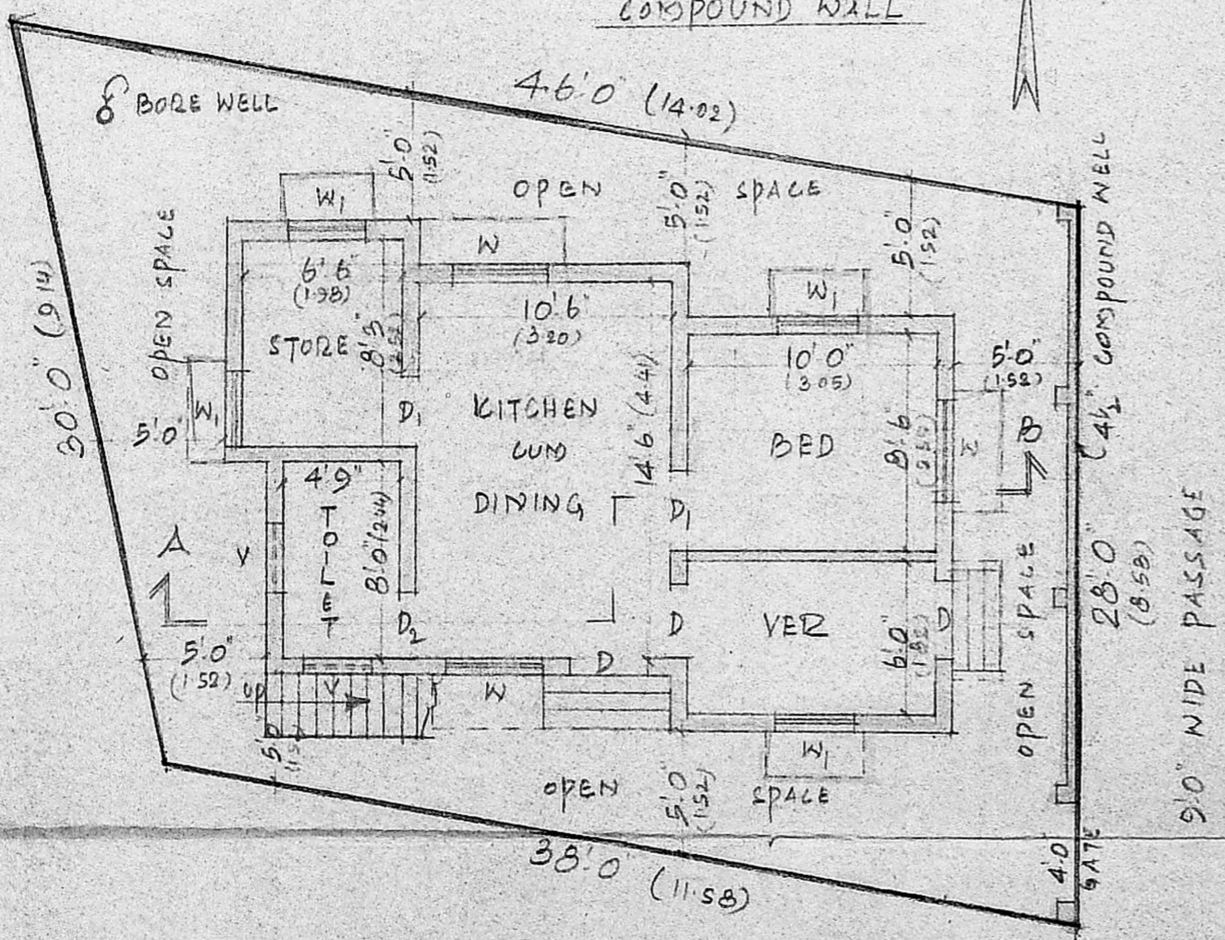

16'4 1/2" x 11'6" = 45.25m²
 16'0" x 11'3" =
 7'3" x 9'4" =
 8'9" x 5'6" =

PLAN

PROPOSED PLOT

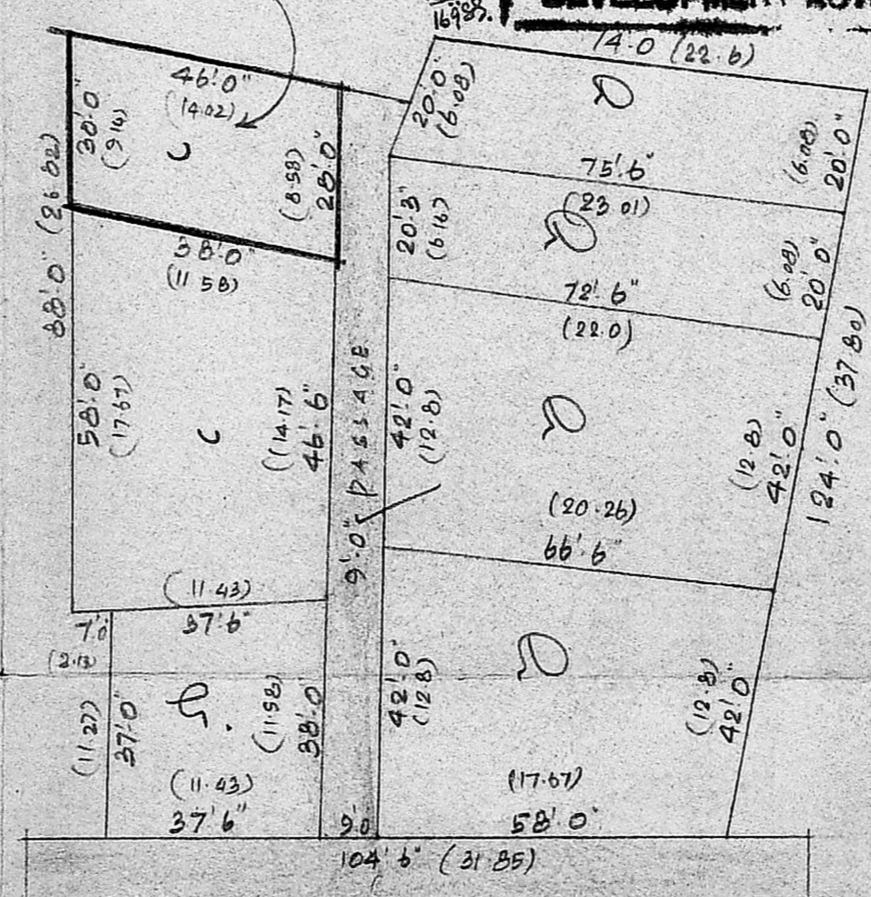

SUB DIVISION PLAN

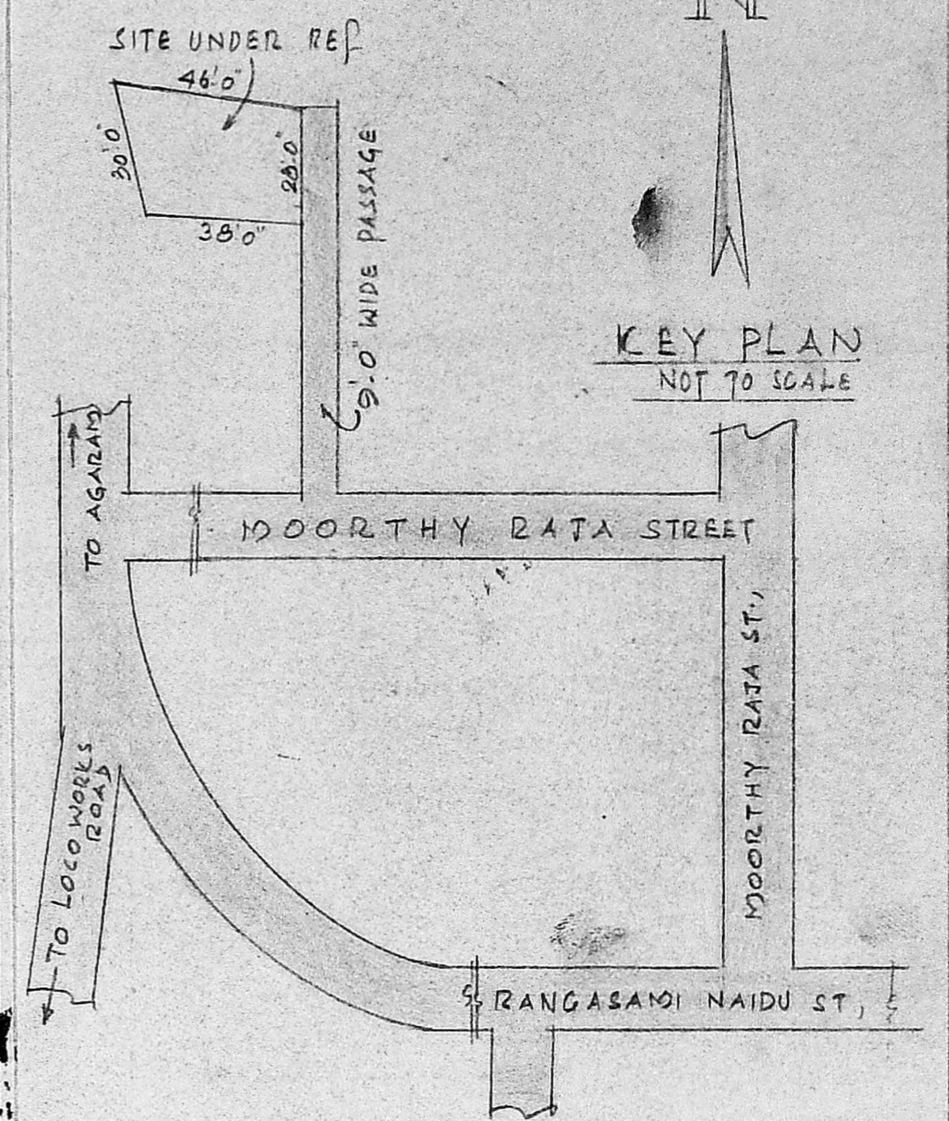

JOINERY DETAILS			REFERENCE:
D	DOOR	3'3" x 7'0"	1.00 x 2.13
D ₁	"	3'0" x 7'0"	0.91 x 2.13
D ₂	"	2'6" x 6'6"	0.75 x 1.98
W	WINDOW	4'0" x 4'6"	1.22 x 1.37
W ₁	"	3'0" x 4'6"	0.91 x 1.37
V	VENT.	3'0" x 2'0"	0.91 x 0.61

PROPOSED

BOUNDARY

ROAD

PLAN SHOWING THE PROPOSED CONSTRUCTION IN T.S No. 7 pt, BLOCK No 4 OF AYANAVARAM & T.S No 49 pt, BLOCK No. 29 OF PERAVALLUR VILLAGE, MOORTHY RATA STREET, AGARAM, MADRAS 82. DID.No.31

SCALE: 1 INCH = 8 FEET (1:100)

V. Srinivasulu
 V. SRINIVASALU, L.C.E.
 Asst Executive Engineer (Retd)
 Consulting Civil Engineer,
 REGD No. 270.
CLASS I LICENSED SURVEYOR
 CORPORATION OF MADRAS
 No. 60, Valluvar Road,
 ARUMBAKAM, MADRAS 600 002

Asme
 OWNER